



# DISCOVERING WINDSOR THROUGH ART APPLICATION

## INSTRUCTIONS

Please submit a complete application including reference page, design template and up to three digital images of past artwork. The deadline to submit applications is Monday, March 7, 2022 by 5:00pm. All materials can be submitted electronically to [olemen@townofwindsor.com](mailto:olemen@townofwindsor.com) or via hard copy to:

Town of Windsor Parks and Recreation Department  
Discovering Windsor Through Art  
PO Box 100 \* Windsor, CA 95492  
For complete program details, please visit [www.townofwindsor.com/utilityboxes](http://www.townofwindsor.com/utilityboxes)

## LEAD ARTIST INFORMATION

SELECT DIVISION: ADULT (18+)      STUDENT (14 - 24)      IF STUDENT, WHAT SCHOOL: \_\_\_\_\_

FIRST NAME: \_\_\_\_\_ LAST NAME: \_\_\_\_\_

STREET ADDRESS: \_\_\_\_\_ STATE: \_\_\_\_\_

CITY: \_\_\_\_\_ ZIP CODE: \_\_\_\_\_

HOME PHONE: \_\_\_\_\_ CELL PHONE: \_\_\_\_\_

E-MAIL: \_\_\_\_\_ WEBSITE: \_\_\_\_\_

IS THIS PROJECT A PART OF A TEAM? IF SO, PLEASE LIST ADDITIONAL TEAM MEMBERS:

## DESCRIPTION OF ARTWORK

TITLE OF SUBMISSION: \_\_\_\_\_

DESIGN DESCRIPTION: \_\_\_\_\_

HOW DOES THE RENDERING REPRESENT THE THEME "TOGETHER TOWARDS TOMORROW" AND/OR THE TOWN OF WINDSOR?

## GETTING TO KNOW THE ARTISTS

ARTIST'S APPROACH TO THE PROJECT - VISION AND INTENT:



ARTIST'S PHILOSOPHY ON PUBLIC ART - WHY IS PUBLIC ART IMPORTANT TO YOU?



WOULD YOU LIKE TO BE CONTACTED REGARDING OTHER ARTS OPPORTUNITIES IN THE TOWN OF WINDSOR? YES  NO

## REFERENCES AND PRIOR WORK

- 1) Along with your application, please submit up to three images of prior work.
- 2) Please list two professional references. Please ensure information for references is current. The Town of Windsor reserves the right to contact each of the references listed for additional information regarding your qualifications.

### REFERENCE 1

NAME:	
PHONE NUMBER:	
E-MAIL ADDRESS:	
STREET ADDRESS:	
NATURE, LOCATION, & MEDIUM OF ART PROJECT INSTALLATION:	
DATE COMPLETED:	

### REFERENCE 2

NAME:	
PHONE NUMBER:	
E-MAIL ADDRESS:	
STREET ADDRESS:	
NATURE, LOCATION, & MEDIUM OF ART PROJECT INSTALLATION:	
DATE COMPLETED:	

## DESIGN TEMPLATE

Below is a template of a typical utility box, showing four sides and the top. Use this template to illustrate your color rendering.

The artwork on this template must closely replicate the art that will be painted on the utility box.

Actual utility boxes vary in size and shape and contain various vents, seams, doors, handles and warning labels.

Unique colors and bold graphics work well, along with bright images that can be seen from a distance.

Artwork using a majority of dark colors cannot be considered due to the potential overheating of the utility box.

The selection committee will use this submission along with the application to select winning artists.

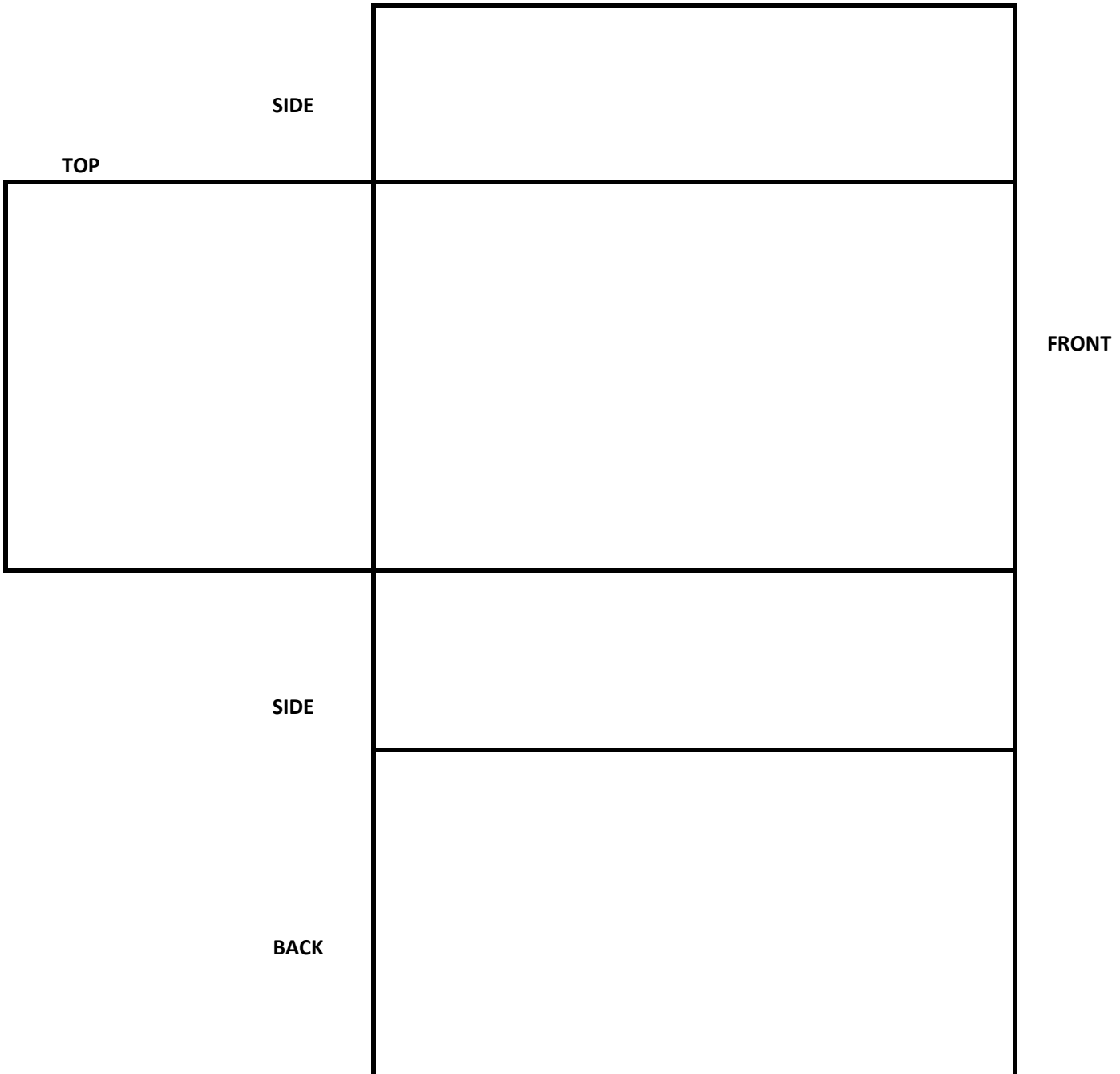

ARTIST NAME: \_\_\_\_\_